2290 Libery Ave, Missouri Valley, IA
Licensed/Registered Daycare
& School Property
2000 Feet Buffer Zones

0 330 660 1,320 Feet

N
W E
S

Legend

- Tier 1 Sex Offender
- Tier 2 Sex Offender
- Tier 3 Sex Offender
- Road
- Corporate Limit
- Property Boundary
- 2000' Buffer
- Water Features

Harrison County
GIS & Mapping
111 N. 2nd Ave.
Logan, IA 51546
Phone: (712) 644-1324
Fax: (712) 644-2643

gis@harrisoncountyia.org

Printed: 26 January 2015

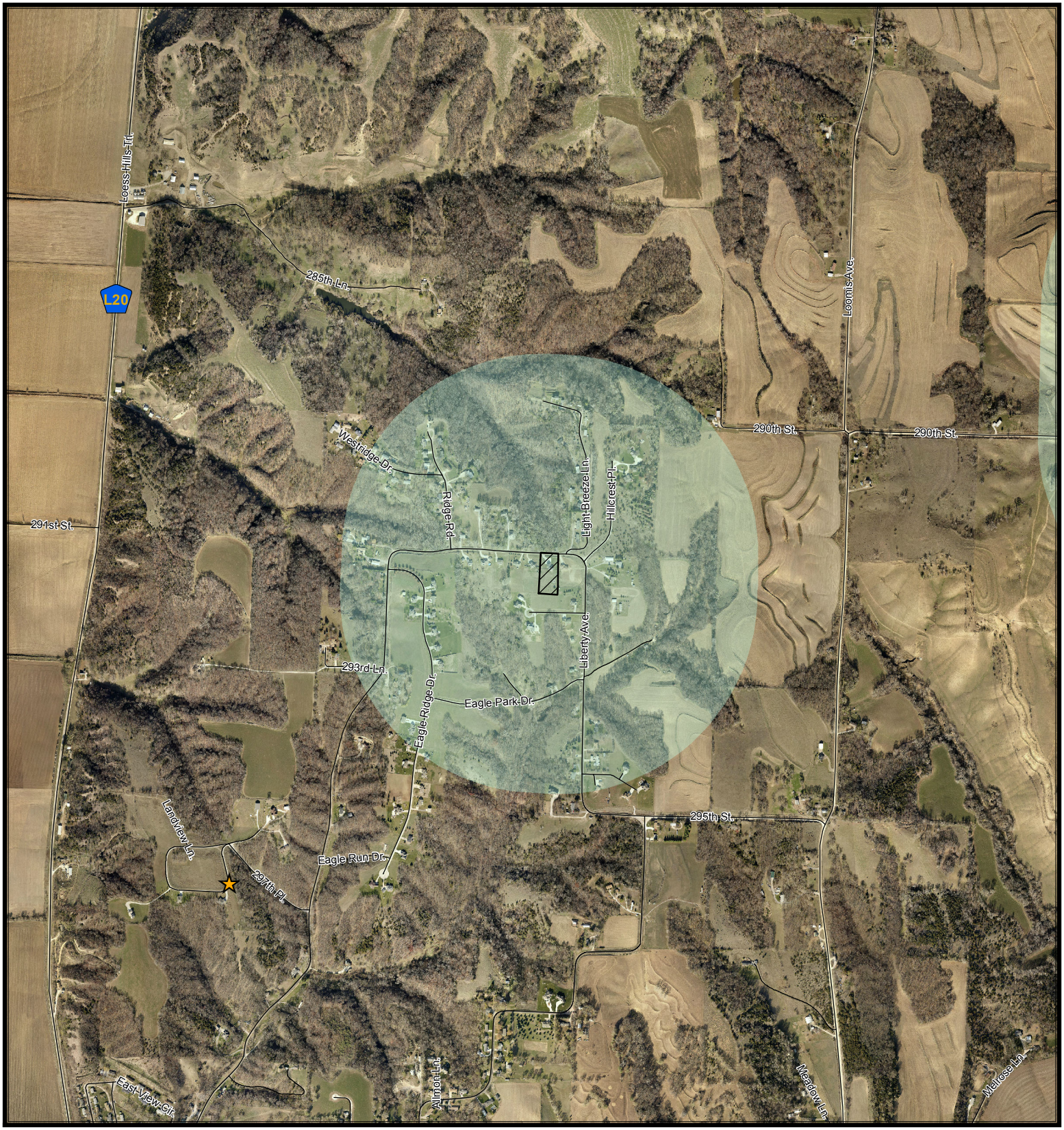

This Data is provided "as is" without warranty or any representation of accuracy, timeliness or completeness. The burden for determining accuracy, completeness, timeliness , merchantability and fitness for or the appropriateness for use rests solely on the requester. Harrison County makes no warranties, express or implied, as to the use of this Data. There are no implied warranties of merchantability or fitness for a particular purpose. The requester acknowledges and accepts the limitations of this Data, including the fact that this Data is dynamic and is in a constant state of maintenance, correction and update. Digital Orthophotography flown in November 2012.
Licensed and registered child care provider data was obtained January 13, 2015 from the Iowa Department of Human Services website located at *https://ccmis.dhs.state.ia.us/ClientPortal/ProviderSearch.aspx*.
Registered sex offender information was obtained January 13, 2015 from the Iowa Sex Offender Registry website located at *http://www.iowasexoffender.com*